

SOUTH EAST ELEVATION

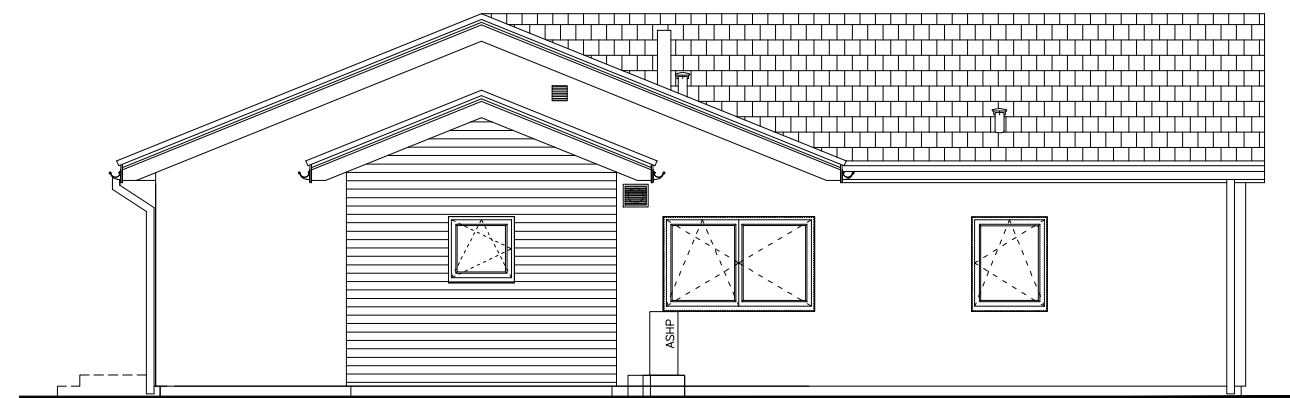

NORTH EAST ELEVATION

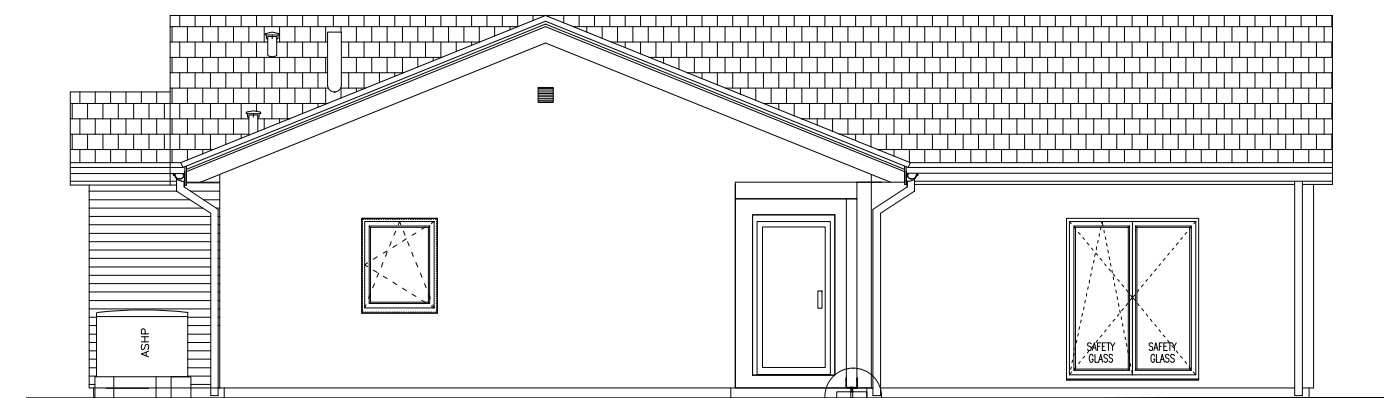

NORTH WEST ELEVATION

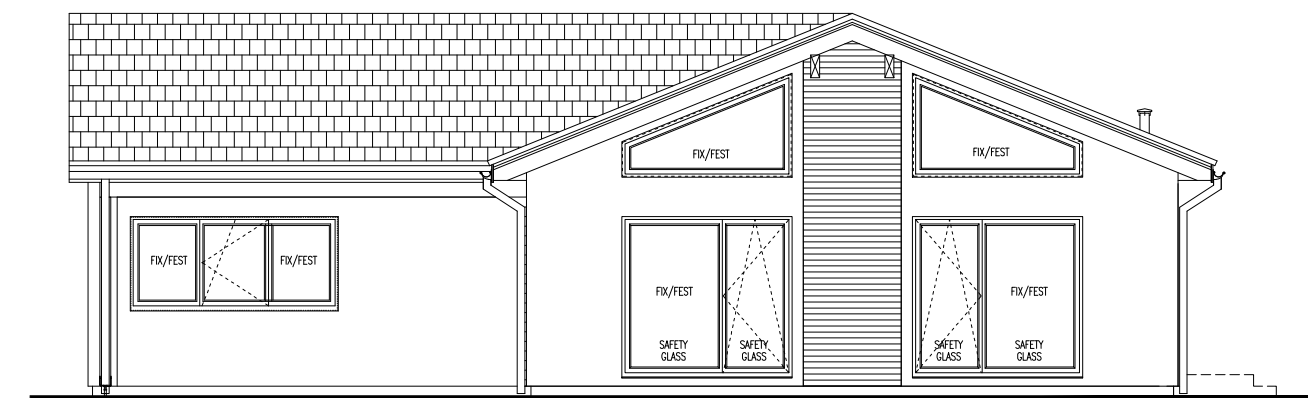

SOUTH WEST ELEVATION

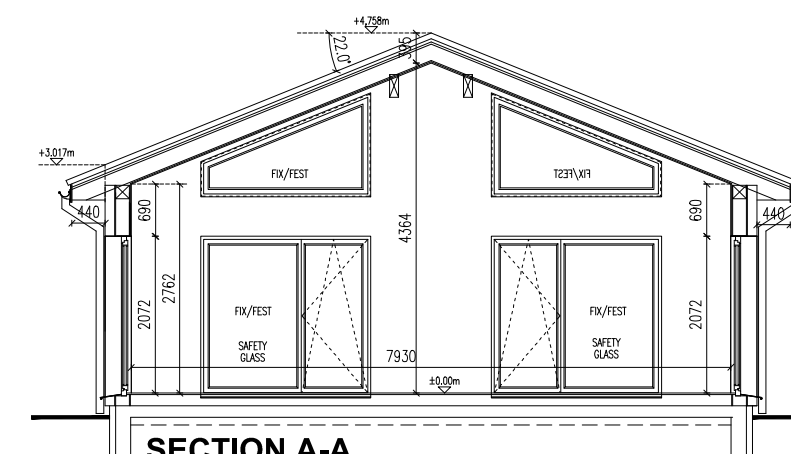

SECTION A-A

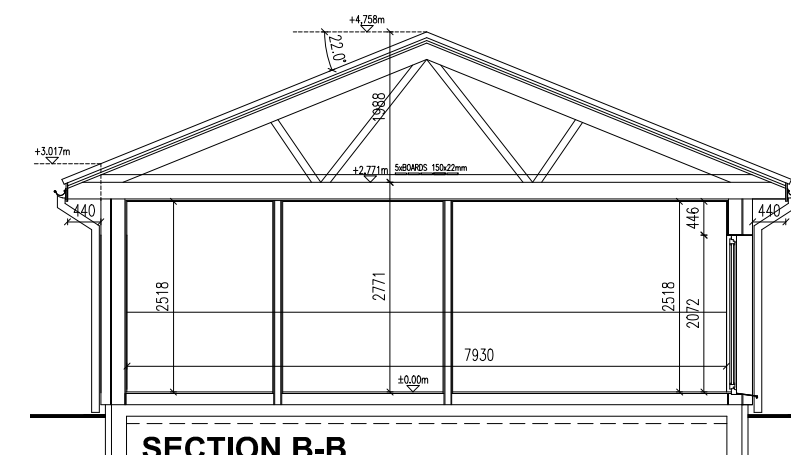

SECTION B-B

SCHEDULE OF FINISHES:

DWELLING:

WALLS - RENDER - WHITE
TIMBER CLADDING
ROOF - CONCRETE ROOF TILES - GREY
WINDOWS -UPVC - ANTHRACITE
DOORS -UPVC - ANTHRACITE
R.W.G. -UPVC - ANTHRACITE - GREY
SOFFITS AND FASCIAS -TIMBER - WHITE

GARAGE:

WALLS - RENDER - WHITE
ROOF - CONCRETE ROOF TILES - GREY
WINDOWS -UPVC - ANTHRACITE
DOORS -UPVC - ANTHRACITE
R.W.G. -UPVC - ANTHRACITE - GREY
SOFFITS AND FASCIAS -TIMBER - WHITE

PERFECT 131E

This document is the copyright of Danwood (UK Branch) PLC and is made available on the understanding that Danwood (UK Branch) PLC will undertake the superstructure building works. Permission must be sought and an appropriate fee agreed if this will not be the case.

 DAN-WOOD R O O F S DAN - WOOD HOUSE 1 Wilderhugh Glasgow TD1 1QJ	OBJECT: SINGLE-FAMILY HOUSE		ARCHITECT GB: —		ARCHITECT PL: —		SCALE: 1:100
	NUMBER OF CONTRACT/INVESTOR: GB - Fortune		VERSION: DATE 1 04.05.2020 v4 2 20.08.2020 v5 3 24.08.2020 v6		VERSION: DATE: 4 — 5 — 6 —		DRAWING NO.: PP01
	DRAWING: FLOOR PLAN, SECTION ELEVATIONS		TYPE OF HOUSE: PERFECT 131E		VALID FROM: 18.11.2019		
			BRANCH: ARCHITECTURE				

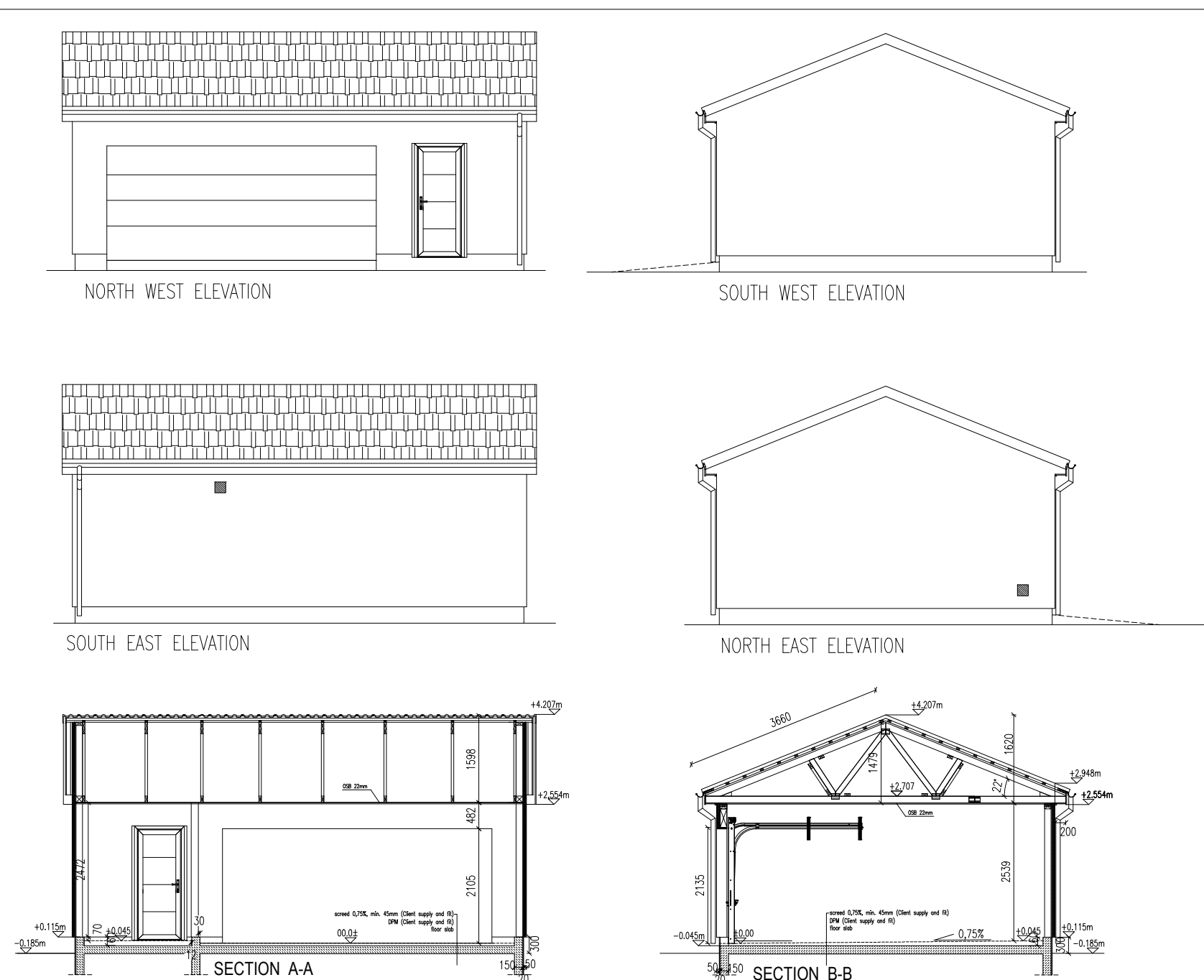
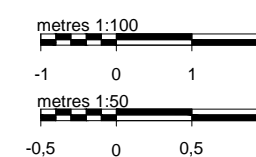

SECTION A-A

SECTION B-B

GARAGE PLANS 1:100